

# Farmers Electric Cooperative

A Touchstone Energy® Cooperative

301 N. Hillcrest  
Sulphur Springs, TX 75482

2000 I-30 E  
Greenville, TX 75402

108 W. Marble  
Wylie, TX 75098

Wednesday, July 31, 2019

Office of Hopkins County Judge  
PO Box 288  
Sulphur Springs TX 75483

**Farmers Electric Cooperative Member: JOSE SORIANO**  
**Service Order Number: 1907003738**

Greetings:

Farmers Electric Cooperative, Inc. is requesting permission to construct electrical power distribution facilities which will cross Spring Creek Cir which is located 345 ft east of CR 2322 in Hopkins County, Texas.

Site location map and construction sketches are enclosed. The construction sketch details the proposed work. All road crossings will have a minimum vertical clearance of 22 feet.

If you have any questions, please contact me at any time.

Sincerely,

*Matthew Walker*  
Project Coordinator  
mwalker@farmersselectric.coop  
Phone 903-441-1368

Submitted by Brandon Darrow  
bdarrow@farmersselectric.coop  
Field Engineering Coordinator

Enclosures

*County Approval Section:*

Approved:        Denied:       

Authorized Signature:       *Matthew Walker*       Date:

P2 40' TO SPRING CRK CIR  
& 345' TO CR 2322

LOT 2

Block  
Lot 1

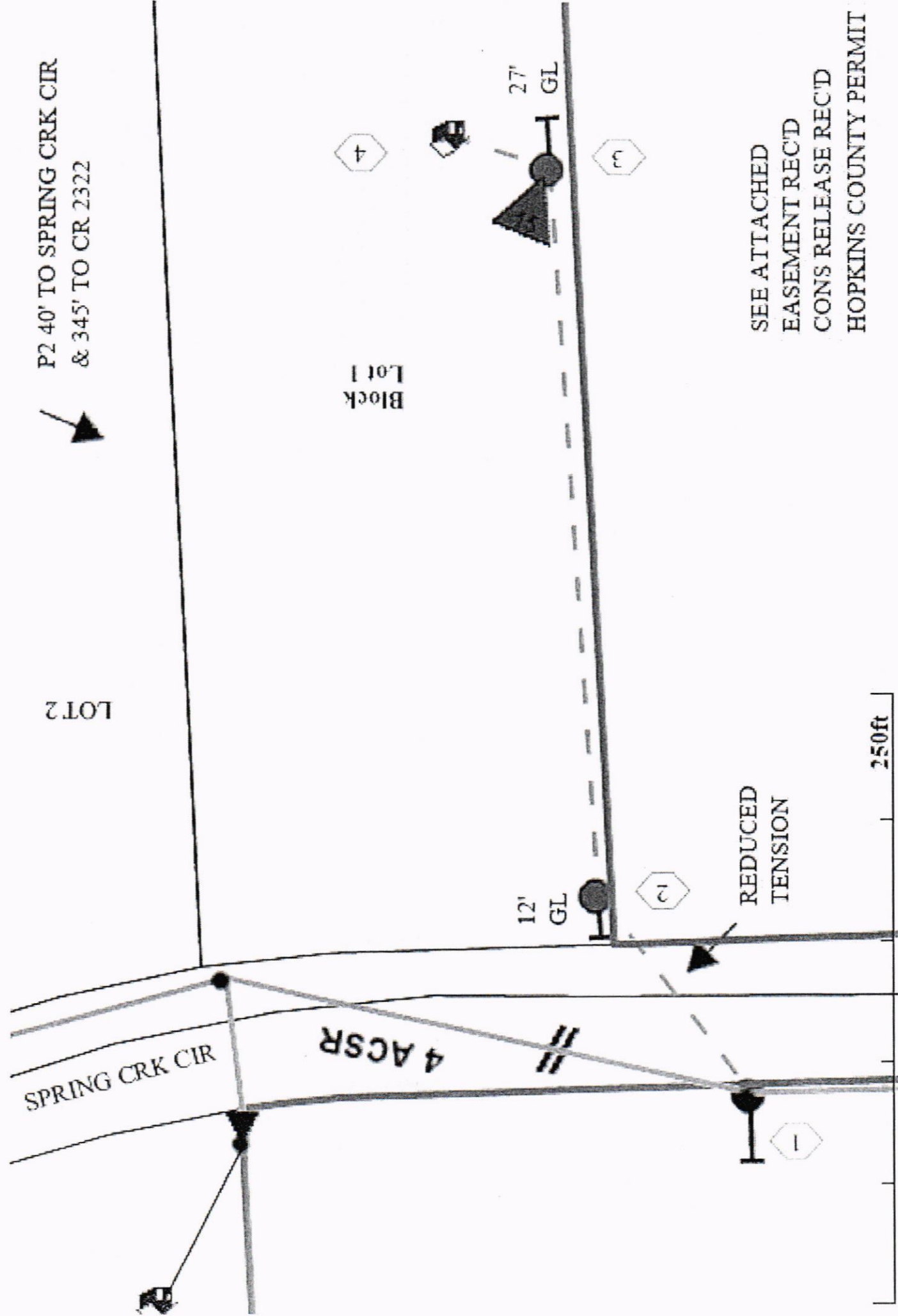

SEE ATTACHED  
EASEMENT REC'D  
CONS RELEASE REC'D  
HOPKINS COUNTY PERMIT

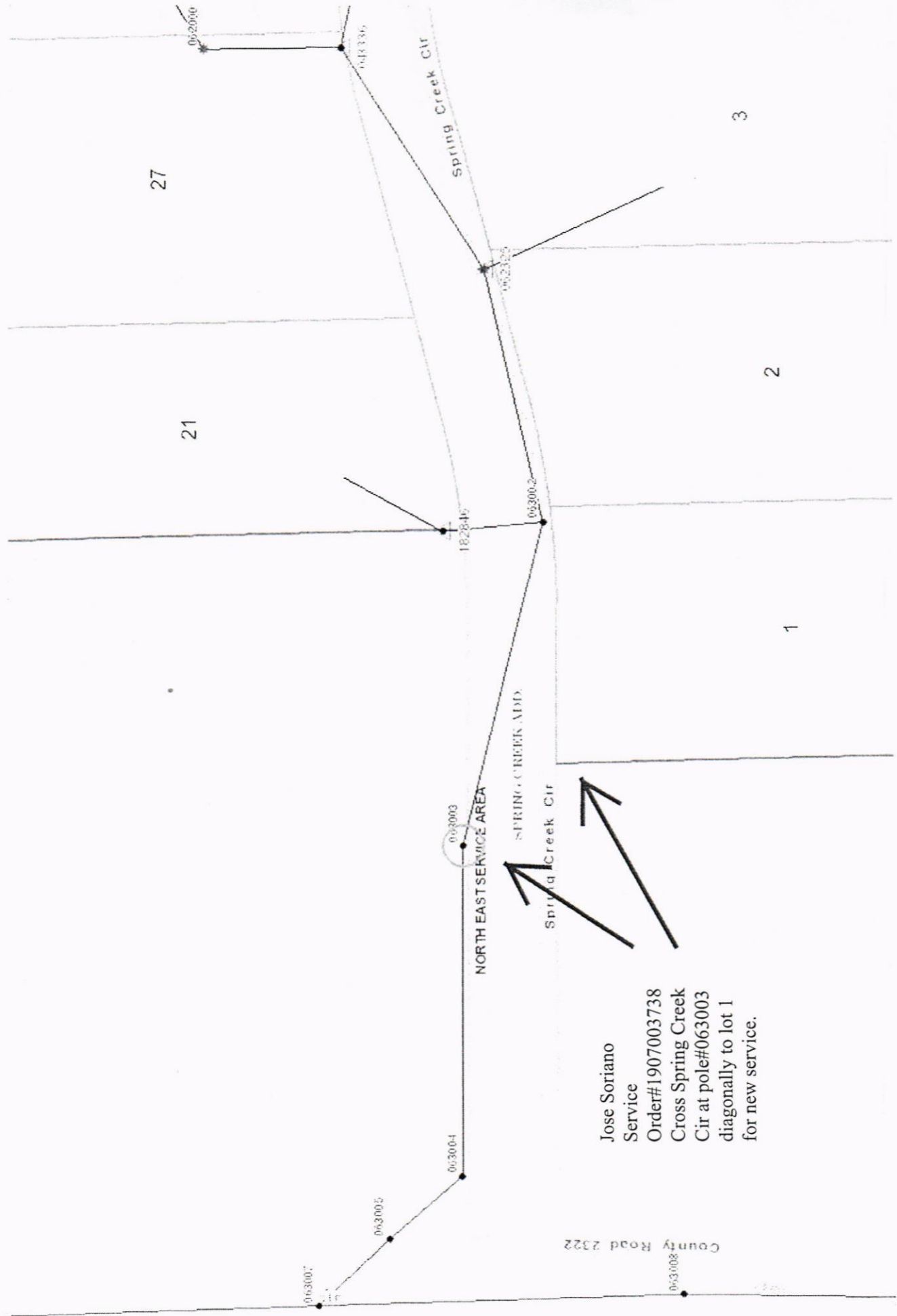

Jose Soriano  
 Service  
 Order#1907003738  
 Cross Spring Creek  
 Cir at pole#063003  
 diagonally to lot 1  
 for new service.

County Road 2322

NORTH EAST SERVICE AREA

SPRING CREEK ADD.

Spring Creek Cir

18,284'

27

21

3

2

1

Spring Creek Cir

0630007

0630005

0630004

0630003

0630002

0630001

0630006

0630008